

Đ, á, -, ², ¶, ã, ¼, ¢, ĵ ^ fI[fLfh”ŽŽm,Æf|fPf,f“fLfbfY

1

3

4

6

7

8

9

11

27

29

31

32

33

34

35

36

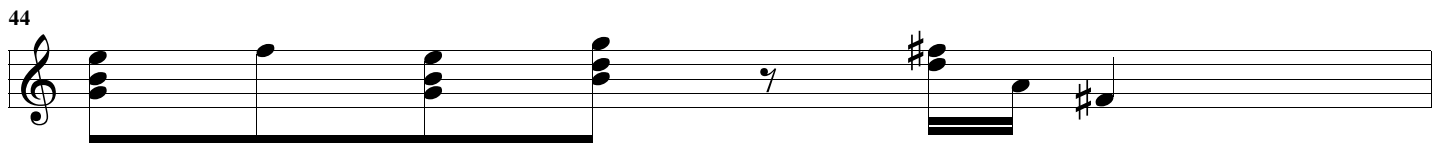
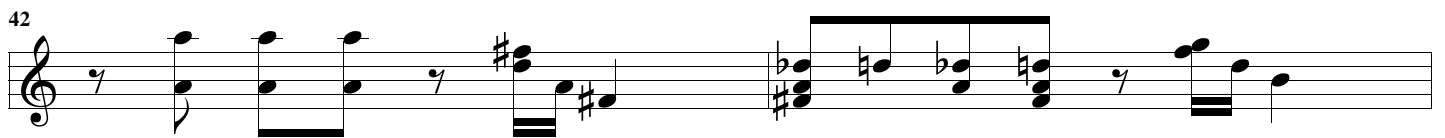
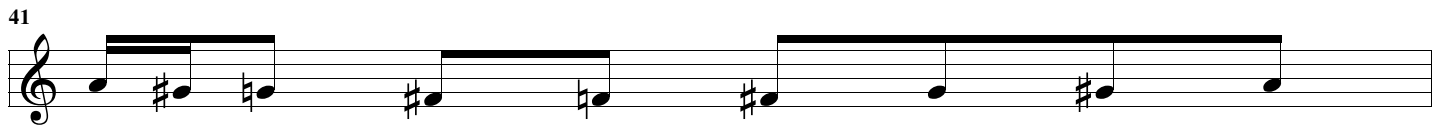
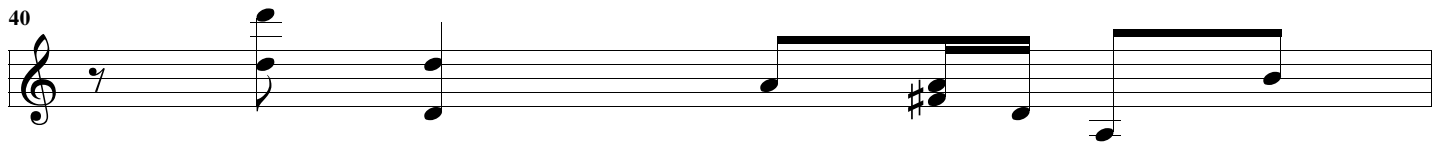
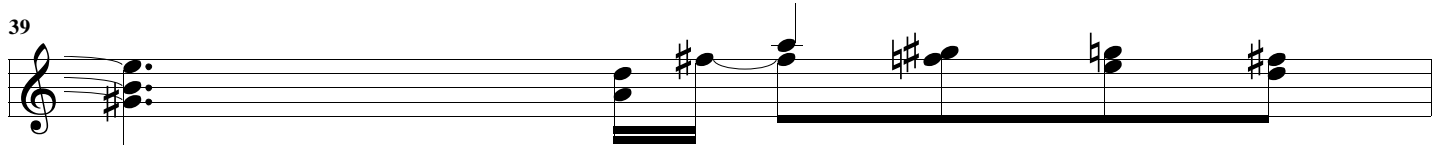
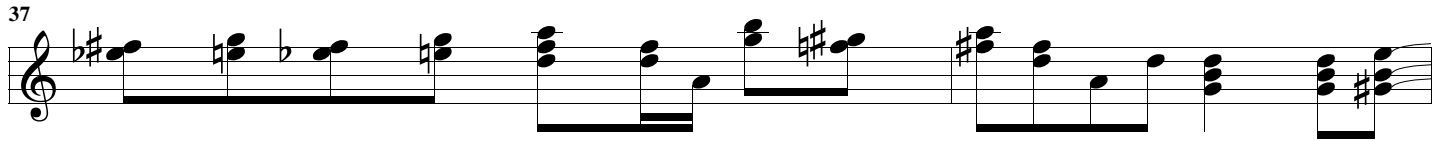

47

49

50

52

53

54

55

57

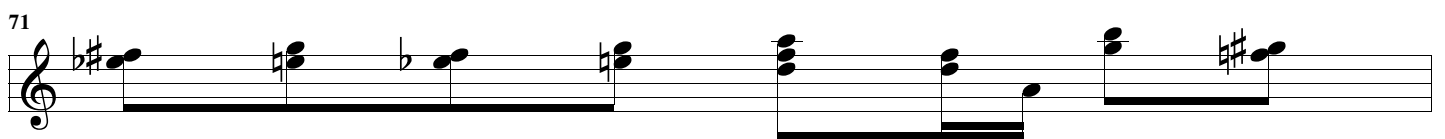
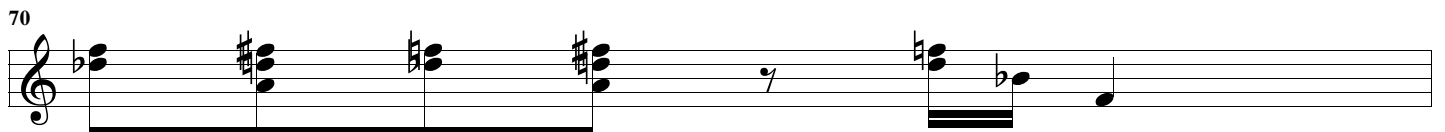
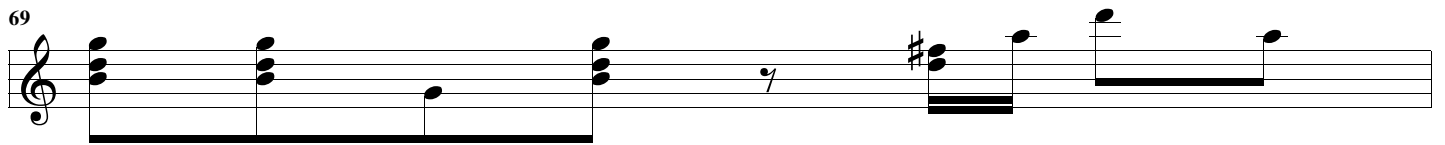
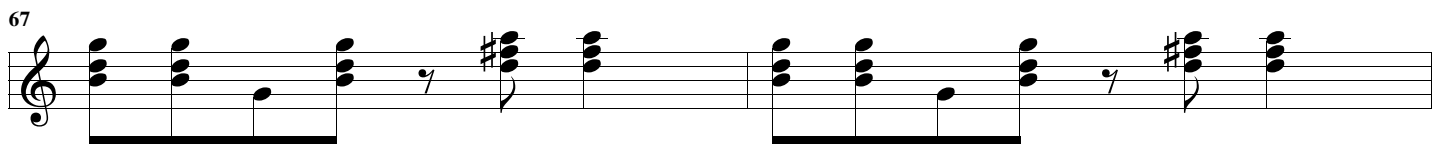
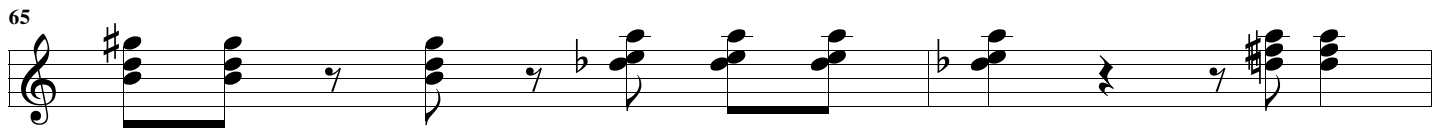
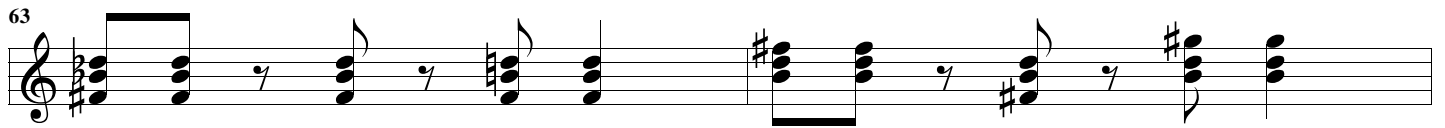
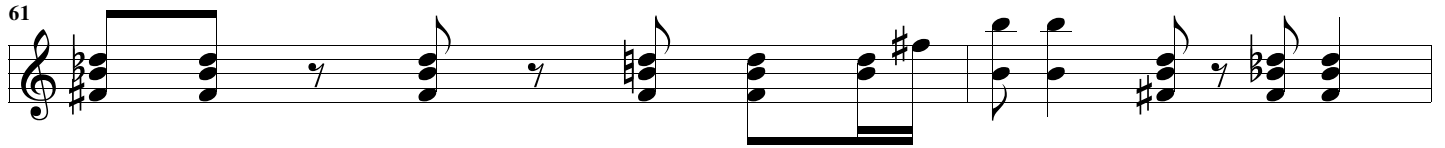
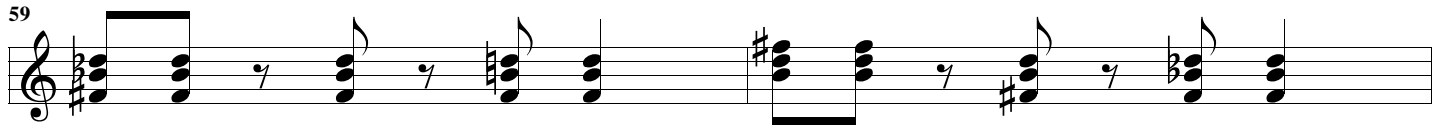

72

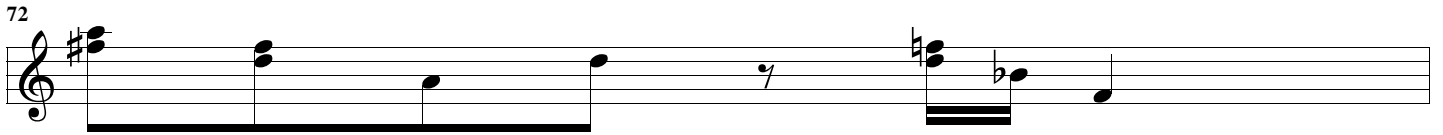

73

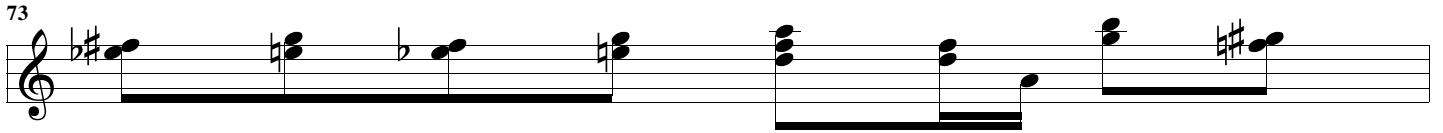

74

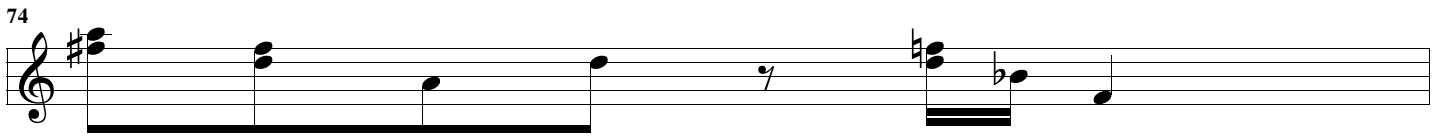

75

77

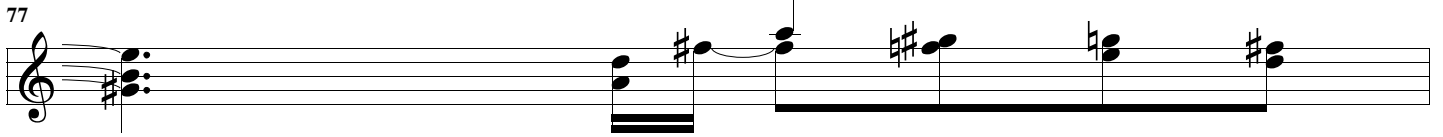

78

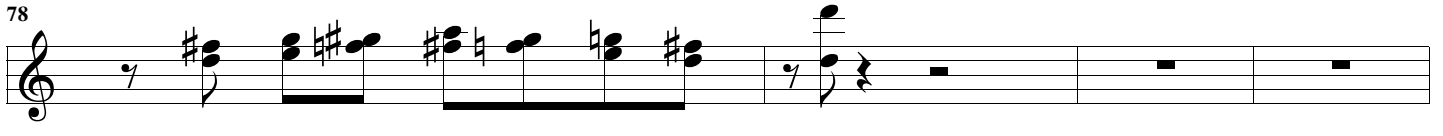

82

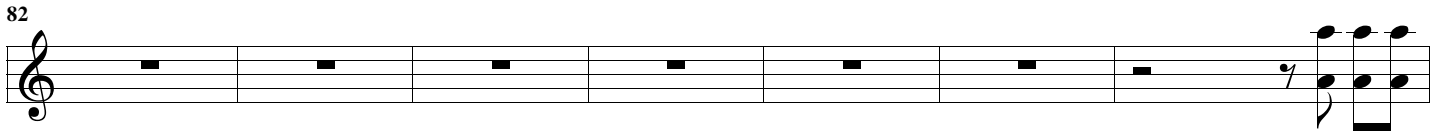

89

92

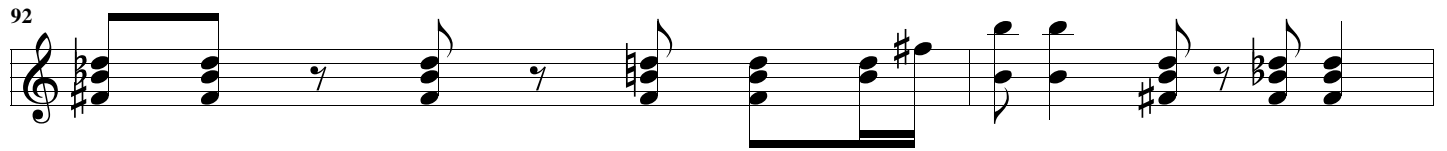

94

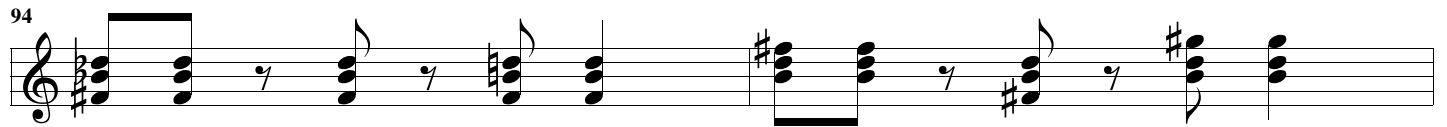

96

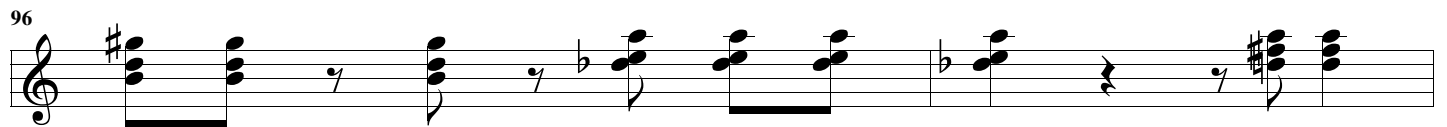

98

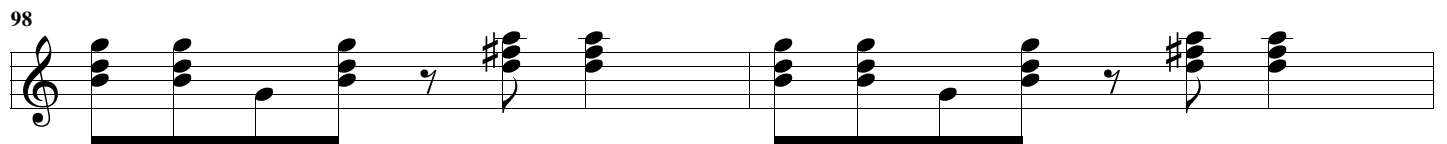

100

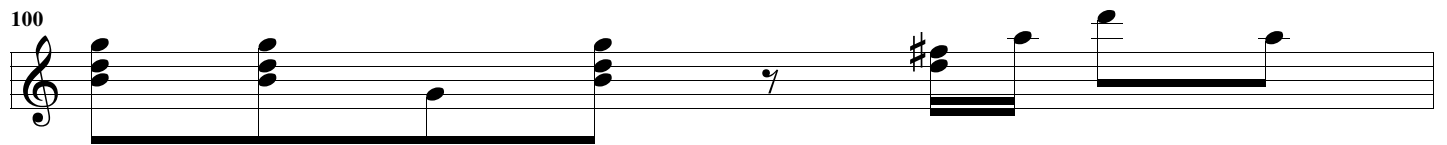

101

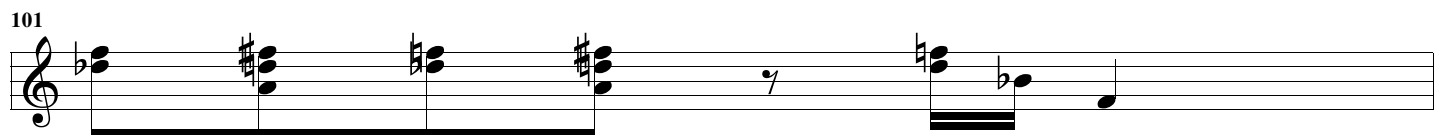

102

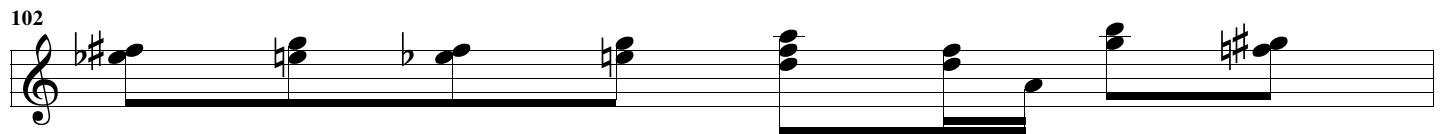

103

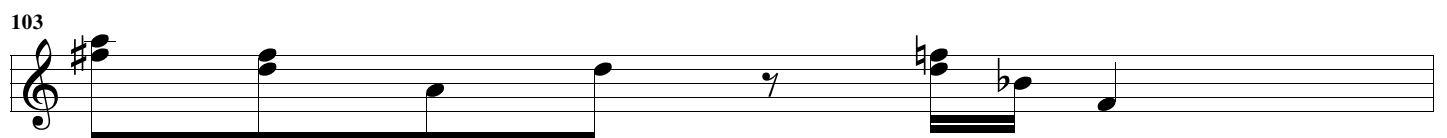

104

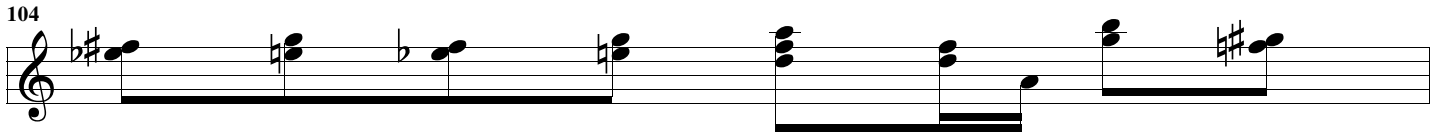

105

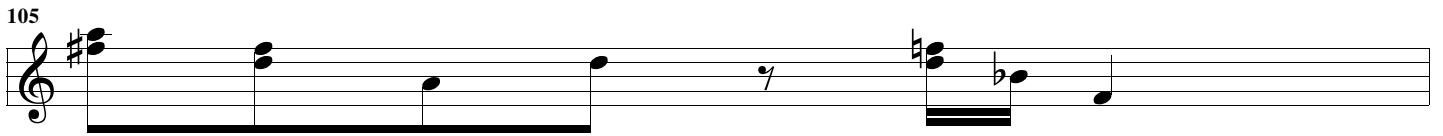

106

108

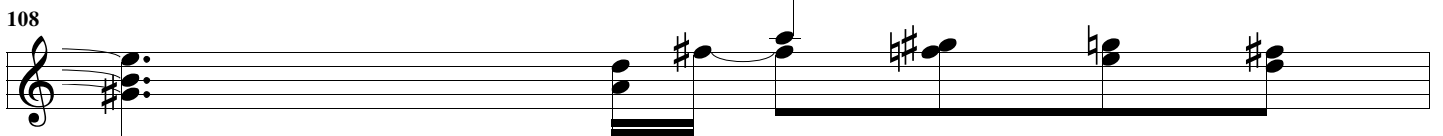

109

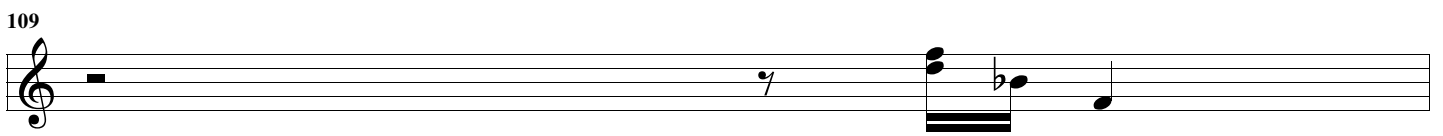

110

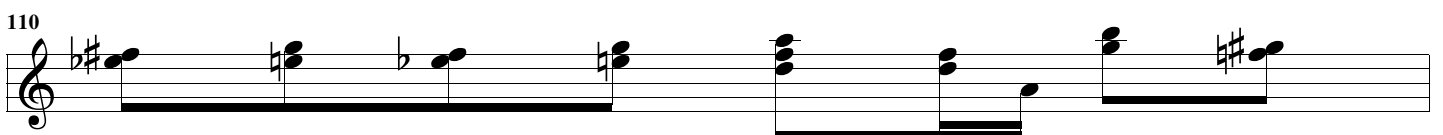

111

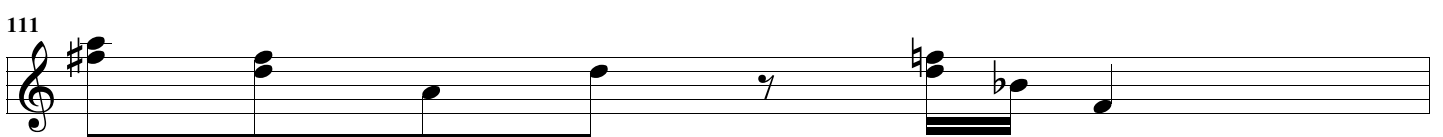

112

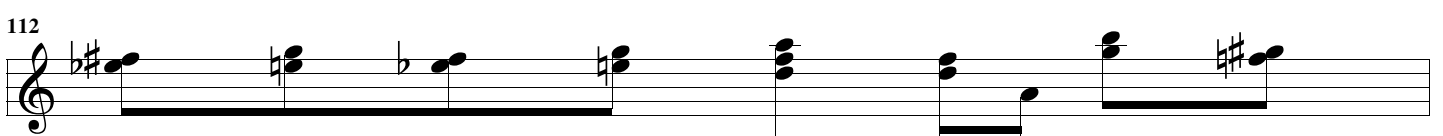

